



0117 973 6565  
 www.hollismorgan.co.uk  
 post@hollismorgan.co.uk

hollis  
 morgan  
 auction



Proposed Elevations  
 Double Garage  
 19/01495/FUL

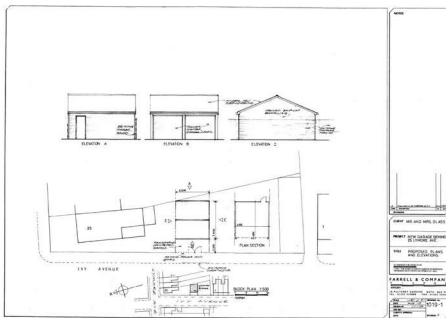
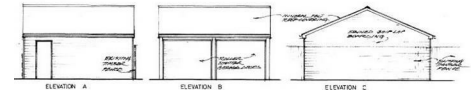

## Land to Rear of, 25 Lymore Avenue, Oldfield Park, Bath, BA2 1BA

Auction Guide Price £25,000 +++

Hollis Morgan - OCTOBER LIVE ONLINE AUCTION - A Freehold PARCEL OF LAND with PLANNING GRANTED ( 19/01495/FUL ) to erect a DOUBLE GARAGE and residential development subject to consents.

# Land to Rear of, 25 Lymore Avenue, Oldfield Park, Bath, BA2 1BA

## ADDRESS

Land to Rear of 25 Lymore Avenue, Twerton, Bath, BA2 1BA

## FOR SALE BY LIVE ONLINE AUCTION

\*\*\* SOLD BY LIVE ONLINE AUCTION \*\*\*

GUIDE £15,000 +++  
SOLD @ £25,000

Lot Number 25

The Live Online Auction is on Wednesday 14th October at 18:00

Registration Deadline is Monday 12th October

The sale will be streamlined LIVE ONLINE and you can BID by telephone, proxy or via your computer with your unique bidding PIN.

Registration is a simple 3 step process – download the online auction buyers guide for further details  
Or simply email [bid@hollismorgan.co.uk](mailto:bid@hollismorgan.co.uk)

## GUIDE PRICE RANGE

The vendors have set a guide price range of £15,000 - £20,000

## VIEWINGS

The land can be viewed from Ivy Avenue at all times.

## ONLINE LEGAL PACKS

\*\* LEGAL PACK COMPLETE\*\*

Digital Copies of the Online legal pack can be downloaded Free of Charge.

Please visit the Hollis Morgan Website and select the chosen lot from our Current Auction List.

Follow the RED link to "Download Legal Packs" For the first visit you will be required to register simply with your email and a password.

Having set up your account you can download legal packs or if they are not yet available they will automatically be sent to you when we receive them.

You will be automatically updated by email if any new information is added.

There will be a note added to the list to confirm AUCTION PACK NOW COMPLETE when no further information is due to be added.

\*\*\* STAY UPDATED \*\*\* By registering for the legal pack we can ensure you are kept updated on any changes to this Lot in the build up to the sale.

## SOLICITORS

Emily Lee  
Royds Withy King  
D: 01225 352906  
T: 01225 730100  
ext: 1349

M: 07423 705452

[Emily.Lee@roydswithyking.com](mailto:Emily.Lee@roydswithyking.com)

## THE LAND

A Freehold level parcel of land with vehicular access from Ivy Avenue.

## LOCATION

Twerton is a thriving community to the south of Bath with transport links which include a local train station to Bristol Temple Meads and Bath Spa. The area is served by a bus service into Bath City Centre. Oldfield Park Junior School is a 0.2 mile walk with Beechen Cliff and Hayesfield schools within 1.5 miles. Local amenities on Moorland Road are within a mile.

## THE OPPORTUNITY

PLANNING GRANTED - DOUBLE GARAGE

Planning has been granted to erect a double garage in this highly sought after location where parking and storage is at a premium.

## PARKING

Buyers may consider using the area for parking as it has an existing dropped curb.

## RESIDENTIAL DEVELOPMENT

Buyers may wish to pursue consent for a residential dwelling on the site.

The vendors have provided a concept / proposed scheme for the site but we understand no planning has been sought or granted for this scheme.  
Subject to consents.

## PLANNING GRANTED

NOTIFICATION OF DECISION

Town and Country Planning Act 1990

Application Type: Full Application Application No: 19/01495/FUL

Address to which the proposal relates: 25 Lymore Avenue Twerton Bath Bath And North East Somerset  
Description of Proposal: Erection of a new detached garage.

Application submitted by: Mr & Mrs G & A Glass

## PLANNING INFORMATION

Full details of the proposed scheme and drawings can be downloaded with the online legal pack.

## PRE AUCTION OFFERS

Some properties may be available to buy prior to the auction.

Pre auction offers can be only submitted by completing the OFFER FORM which can be downloaded with the

# Land to Rear of, 25 Lymore Avenue, Oldfield Park, Bath, BA2 1BA

online legal pack - please email the COMPLETED form to – [olly@hollismorgan.co.uk](mailto:olly@hollismorgan.co.uk)

Please note offers will not be considered until you have inspected the COMPLETE LEGAL PACK once it has been released.

There will be a note added to the list to confirm AUCTION PACK NOW COMPLETE when no further information is due to be added.

In the event of an offer being accepted the property will only be removed from the auction the online auction and viewings stopped once contracts have successfully EXCHANGED subject to the standard auction terms and payment of the buyer's premium ( £1000 + VAT ) to Hollis Morgan.

Contracts will need to be exchanged promptly via the solicitors.

## GUIDE PRICE

An indication of the seller's current minimum acceptable price at auction. The guide price or range of guide prices is given to assist consumers in deciding whether or not to pursue a purchase. It is usual, but not always the case, that a provisional reserve range is agreed between the seller and the auctioneer at the start of marketing. As the reserve is not fixed at this stage and can be adjusted by the seller at any time up to the day of the auction in the light of interest shown during the marketing period, a guide price is issued. This guide price can be shown in the form of a minimum and maximum price range within which an acceptable sale price (reserve) would fall, or as a single price figure within 10% of which the minimum acceptable price (reserve) would fall. A guide price is different to a reserve price (see separate definition). Both the guide price and the reserve price can be subject to change up to and including the day of the auction.

## RESERVE PRICE

The seller's minimum acceptable price at auction and the figure below which the auctioneer cannot sell. The reserve price is not disclosed and remains confidential between the seller and the auctioneer. Both the guide price and the reserve price can be subject to change up to and including the day of the auction.

## BUYER'S PREMIUM

Please be aware all purchasers are subject to a £1000 + VAT (£1,200 inc VAT) buyer's premium which is ALWAYS payable upon exchange of contracts whether the sale is concluded before, during or after the auction date.

## EPC

For full details of the EPC please refer to the online legal pack.

## AUCTION BUYERS GUIDE VIDEO

We have short video guides for both buying and selling

by Public Auction on the Hollis Morgan Website. If you have any further questions regarding the process please don't hesitate to contact Auction HQ.

## AUCTION FINANCE

Some properties may require specialist auction finance- please contact Hollis Morgan for access to expert advice and "whole of market" rates.

## SURVEYS AND VALUATIONS

If you would like to arrange a survey or mortgage valuation of this Lot BEFORE the auction please instruct your appointed surveyor to contact Hollis Morgan and we will arrange access for them to inspect the property. Please note that buyers CANNOT attend the surveys and the surveyors are responsible for collecting and returning keys to the Hollis Morgan offices in Clifton.

## CHARITY OF THE YEAR

Hollis Morgan are supporting Bristol Charity All Aboard Watersports as our 2020 Charity of the year with 5% of each Buyers premium being donated.

All Aboard Watersports strive to make it possible for everyone in the local community to join in a range of watersports and water related activities for people with physical, emotional or cognitive disabilities in the historic Bristol City Docks - [www.allaboardwatersports.co.uk](http://www.allaboardwatersports.co.uk)

In 2019 we were delighted to have raised well £10k for Bristol Zoo by supporting their Bear Wood Project at the Wild Place through events including the Hollis Morgan Opera Picnic and hosting their annual Gala Evening.

Visit the Hollis Morgan Charity page of our Website for further details - [www.hollismorgan.co.uk/charity](http://www.hollismorgan.co.uk/charity)

## TESTIMONIALS

We are very proud of what our past clients have say about us - please visit the Hollis Morgan website to read their testimonials.

## WHY HOLLIS MORGAN?

Hollis Morgan hold the largest land & property auctions in the region.

Hollis Morgan sold more £££'s of Land & Property in both 2018 & 2019 than any other auctioneer in the region.

In fact, no auctioneer has sold more than Hollis Morgan since 2010 with over £289m of sales - £95m more than anyone else.

\*Source EIG – Sales in BS and GL postcodes by agents based in BS or GL postcodes.

Hollis Morgan was the most successful Auctioneer in Bristol & North Somerset during 2018 – 2019 with an 87 % success rate.

\*Source EIG – Sales in BS postcodes 2018 & 2019 by agents based in BS

## AUCTION PROPERTY DETAILS DISCLAIMER

## Land to Rear of, 25 Lymore Avenue, Oldfield Park, Bath, BA2 1BA

---

Hollis Morgan endeavour to make our sales details clear, accurate and reliable in line with the Consumer Protection from Unfair Trading Regulations 2008 but they should not be relied on as statements or representations of fact and they do not constitute any part of an offer or contract. All Hollis Morgan references to planning, tenants, boundaries, potential development, tenure etc is to be superseded by the information contained in the legal pack. It should not be assumed that this property has all the necessary Planning, Building Regulation or other consents. Any services, appliances and heating system(s) listed have not been checked or tested. Please note that in some instances the photographs may have been taken using a wide angle lens. The seller does not make any representation or give any warranty in relation to the property and we have no authority to do so on behalf of the seller.